



BLOCK C



BLOCK D+E



Project Specifications

- Earthquake Resistance RCC Frame Structure,
- Internal wall with Putty and External wall with weather proof paint over double coat plaster,
- Exterior Glazing as per architect design,
- MS Rolling shutter / Wooden door with safety lock,
- Vitrified tile / Trimix Concrete flooring,
- Stone/Vitrified Tiles/Trimix Concrete flooring in common area.
- Sufficient electric point with wiring along with switches,

Project Facilities

- Artistic Building Elevation,
- Ample Parking on Ground and Basement,
- Adequate provision for Automated Elevators,
- Personal Toilet,
- 24 Hour Water Supply,
- RCC Road with Street Lights,
- Well planned Sewage & Drainage system,

LAYOUT PLAN



FLOOR PLAN – BLOCK D+E

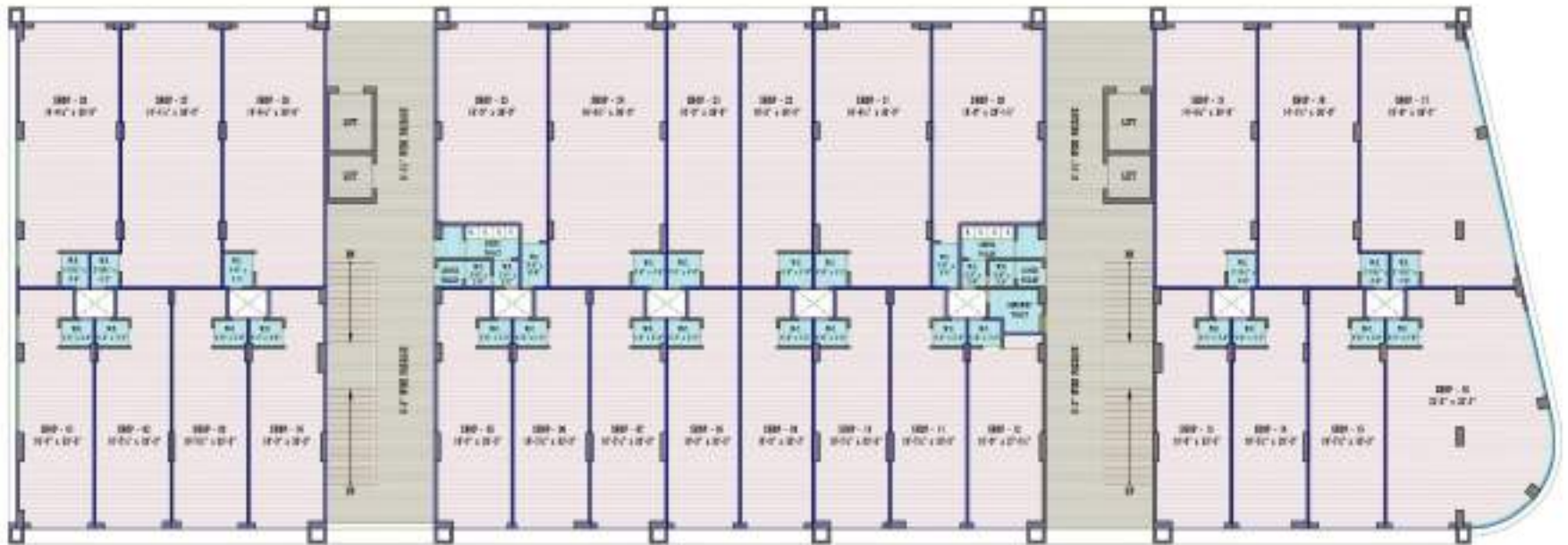

GROUND FLOOR PLAN

FLOOR PLAN – BLOCK D+E



FIRST & SECOND FLOOR PLAN

FLOOR PLAN – BLOCK D+E

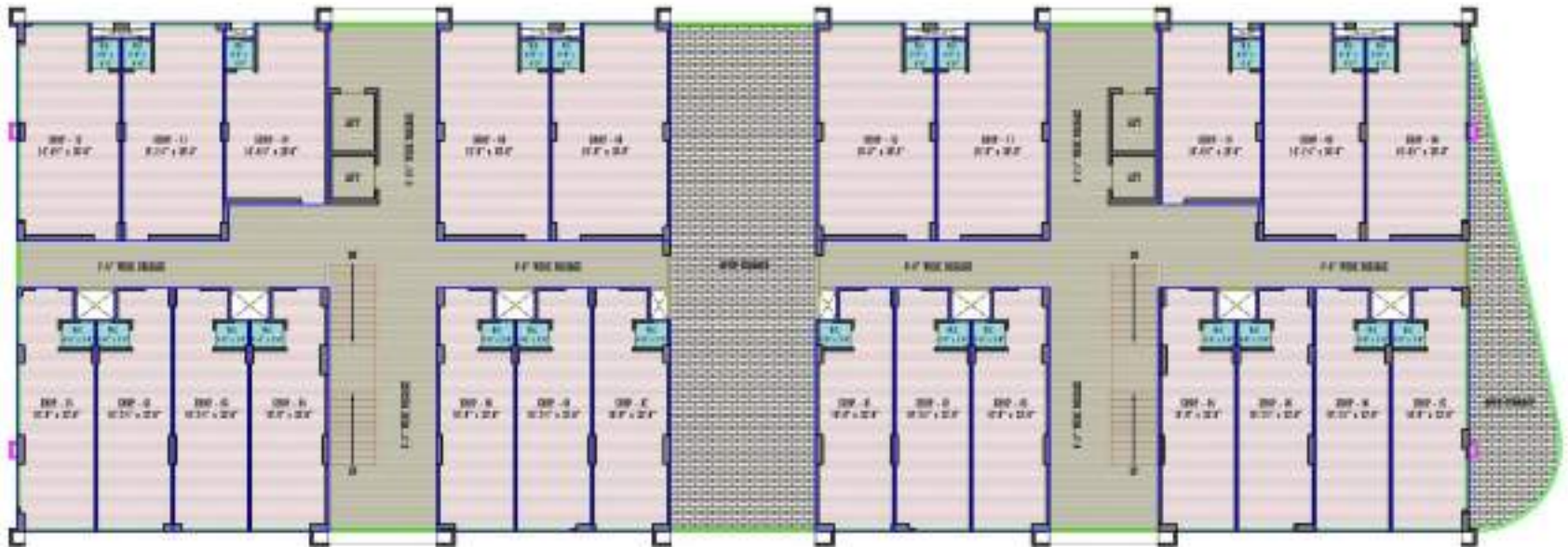

THIRD FLOOR PLAN

FLOOR PLAN – BLOCK D+E



FOURTH & FIFTH FLOOR PLAN

FLOOR PLAN – BLOCK C

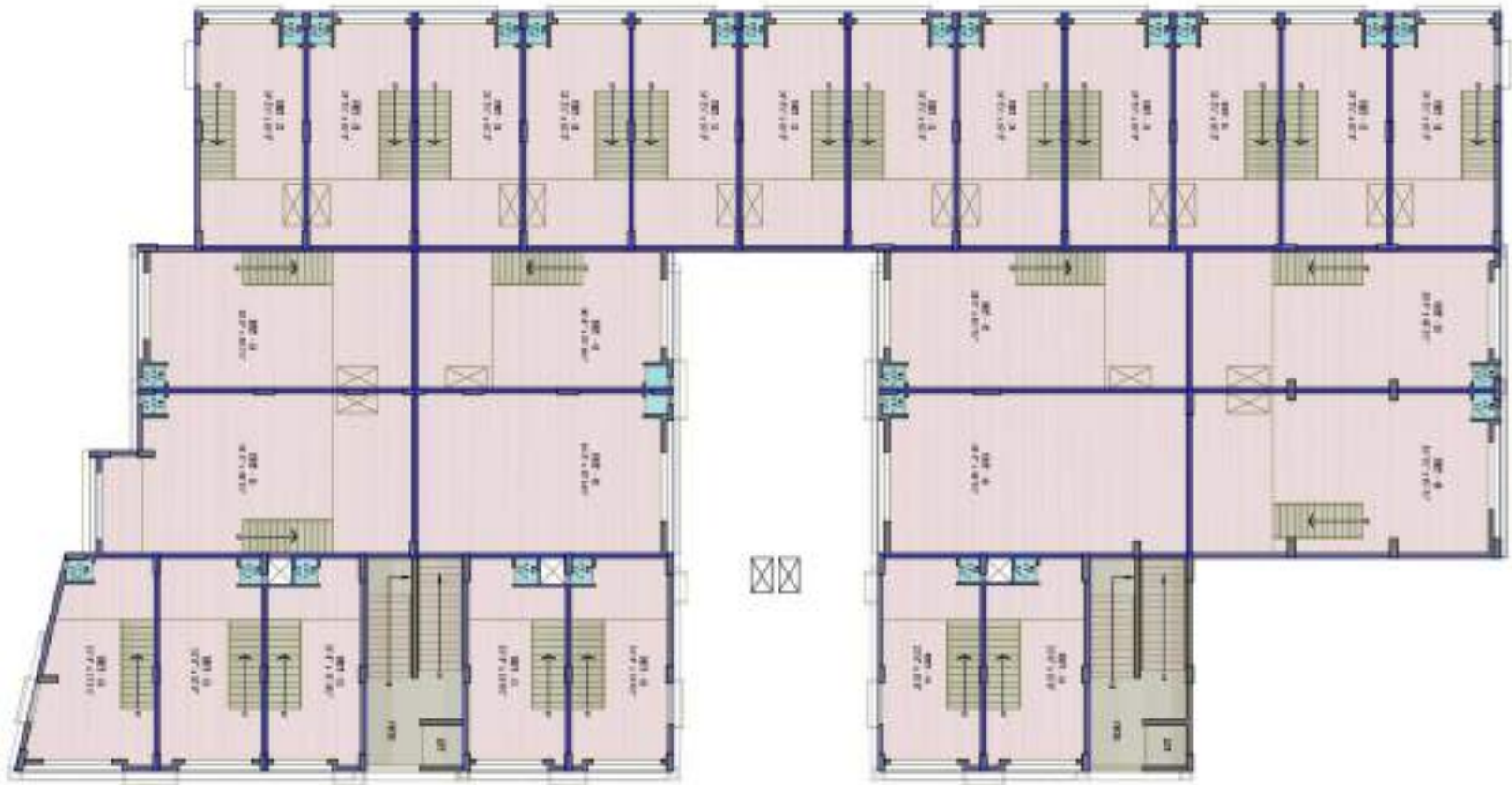

GROUND FLOOR

FLOOR PLAN – BLOCK C



MEZENNINE FLOOR

FLOOR PLAN – BLOCK C



1ST, 2ND & 3RD FLOOR

DEVELOPER DETAILS

- NAME : ALPHA REALTORS,
- CONTACT : AAKASH AGRAWAL,
- LICENCE NO. : 001DV06092510136,
- ADDRESS : 403, MAURYANSH ELANZA,
SATELLITE, AHMEDABAD-15.

Owner Details

- Firm Name : India Metal Works & Steel Fabs Corporation,
- Contact : Aashutosh Agrawal,
- Address : S.P. Square, Besides Ramol Police Station, CTM Ramol Road, Ahmedabad-382449.
- Phone Number : +91 7383400636,
- Email Id : aashuagrawal91@gmail.com,